

Quartet for Strings in D major

I. Allegro con moto

Gary Bachlund

♩ = 140

Violoncello

f

4

♩ = 60

tempo primo

mp *p* *f*

9

3 *3* *3*

13

poco ritardando *tempo secundo* *tempo primo*

p *f*

17

3 *3*

23

3 *3*

26

28

ritardando a tempo *ritardando a tempo*

3

tempo secundo

tempo primo

32

32

35

35

38

ritardando a tempo

38

42

42

46

46

50

50

53

53

56

56

61

tenuto a piacere

61

circa 2' 15"

II. Andante cantabile

♩ = 50

con calore

pizzicato

arco

Violoncello

III. Elegia

Violoncello

$\text{♩} = 60$

mp *mf* *mf*

tenuto *tenuto*

9 *f* *mp* *tempo primo*

16

23

30

37

44

52 *p* *mp* *mf*

tenuto *come prima* *ritardando e tenuto* $\text{♩} = 40$

61 *f* *mp*

68 *pp*

circa 4' 30"

IV. Fantasia e finale

Violoncello

$\text{♩} = 90$

f

$\text{♩} = 120$

6

ff

tempo primo *tempo secundo*

12

f *ff*

18 *tempo primo* *tempo secundo* *ritardando*

mp *p* *ff* *mf*

23 *tempo primo*

p *f*

27

mp *mp*

31

f

37 *tempo secundo* *ritardando* *lento*

mp *ff* *p*

42 *tempo secundo / sempre con brio al fine*

f

46

51

55

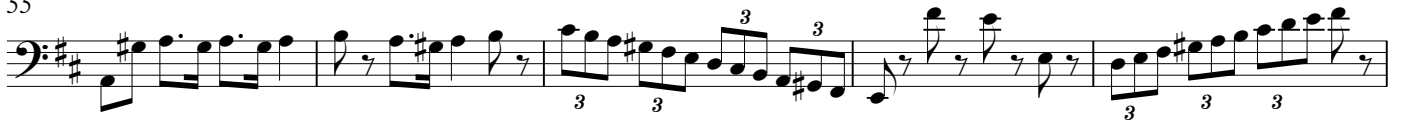

60

64

69

74

78

82

86

89

93

97

97

100

100

102

102

106

106

111

111

116

116

120

120

123

123

126

126

129

129

132

ritardando espressivo al fine

132

circa 5' 00"