

Violoncello

Canon and Fugue for Three Violins and Basso Continuo

Gary Bachlund

Allegro ma non troppo

Canon and Fugue for Three Violins and Basso Continuo

Violoncello

97

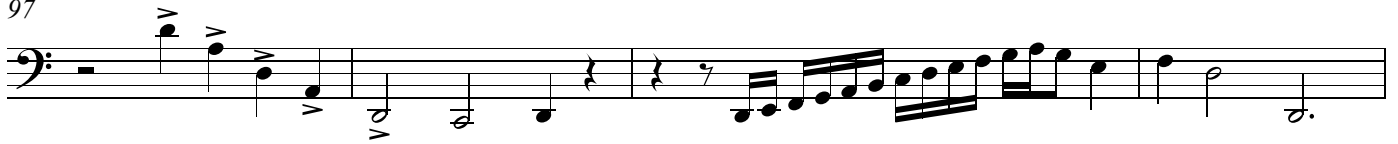

101

108

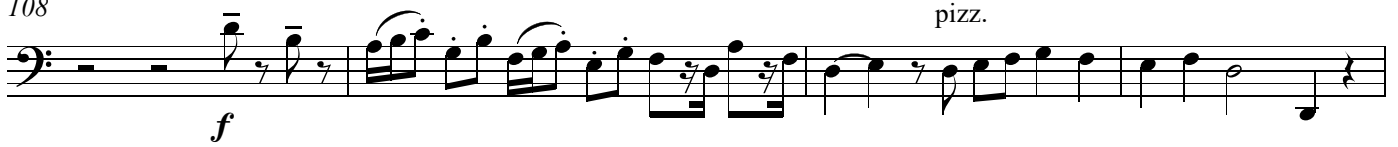

112 arco

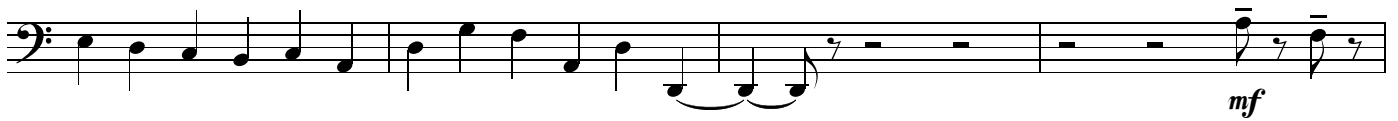

116

120

125

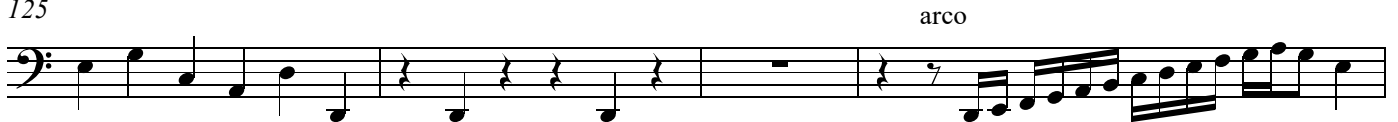

129

138

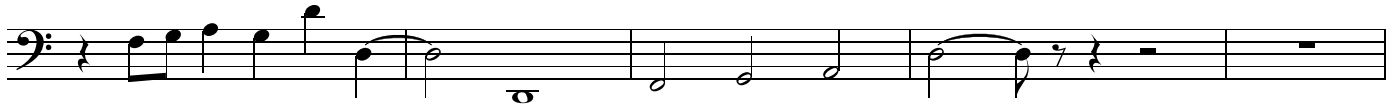

Canon and Fugue for Three Violins and Basso Continuo

Violoncello

143

pizz.

148

arco

pizz.

f

152

arco

molto rit.
